





**4:00 - 4:15**  
**Chapter Business**

**4:15 - 4:30**  
**Phiuscon 2023 Recap**

**4:30 - 5:00**  
**Sponsor Presentation**  
*TimberHP*

**5:00 - 6:00**  
**Feature Presentation**  
*Quality AND Quantity*





## Become a Member

### ***-Visit [phius.org/alliance](http://phius.org/alliance)***

- Join as student or professional
- New CPHCs / CPHBs get 1 year or membership free

### ***-Professional Membership***

- Only \$185/year
- Access to office hours, members only resources, climate data and discounts on Phius events and Phiuscon

### ***-Once registered, log in and set 'New York' as your Alliance chapter***

- 'Member login'
- Edit your profile
- 25% annual dues goes to our local chapter

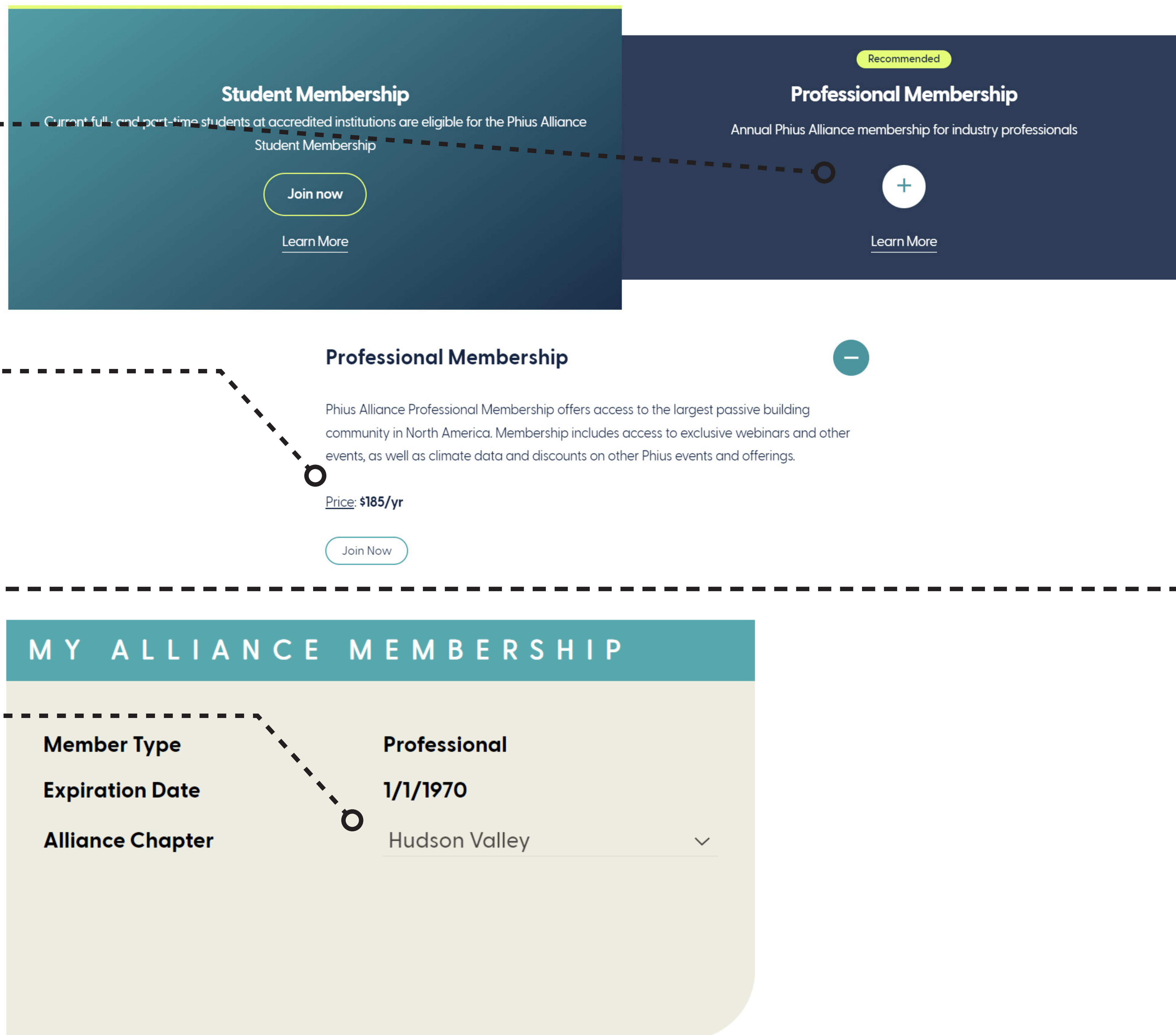

The screenshot displays the Phius Alliance website's membership section. At the top, there are two main membership options: 'Student Membership' and 'Professional Membership'. The 'Professional Membership' is highlighted with a 'Recommended' tag. Below these, there is a detailed description of the 'Professional Membership' and its price. At the bottom, a 'MY ALLIANCE MEMBERSHIP' section shows a user's profile with fields for 'Member Type', 'Expiration Date', and 'Alliance Chapter'.

**Student Membership**  
Current full- and part-time students at accredited institutions are eligible for the Phius Alliance Student Membership  
[Join now](#)  
[Learn More](#)

**Professional Membership**  
Annual Phius Alliance membership for industry professionals  
[Learn More](#)

**Professional Membership**  
Phius Alliance Professional Membership offers access to the largest passive building community in North America. Membership includes access to exclusive webinars and other events, as well as climate data and discounts on other Phius events and offerings.  
Price: \$185/yr  
[Join Now](#)

**MY ALLIANCE MEMBERSHIP**

Member Type	Professional
Expiration Date	1/1/1970
Alliance Chapter	Hudson Valley 



## Website overview

### ***- Follow us on Social Media***

- Instagram
- Facebook
- LinkedIn

### ***-Join our Mailing List***

- Emails about NYS events
- Quarterly updates

☐ New construction (4)

#### Construction Type

- ☐ Mixed (3)
- ☐ Timber (1)

#### Building Type

- ☐ Detached single-family house (3)
- ☐ Commercial (1)

#### Certifications

- ☐ PHIUS (3)
- ☐ PHIUS+ 2018 (1)

RESET



To stay up to date on chapter events, discussions and meetings, join our mailing list:

JOIN MAILING LIST





**Board of Directors:**

**John Loercher, President**

*Phius, RPI, Northeast Projects*

**Karl Hansen, Vice President**

*River Architects*

**Michelle Tinner, Treasurer**

*Sustainable Comfort Inc*

**Lauren Berg, Secretary**

*Walkway over the Hudson*

**James Hartford**

*River Architects*

**Stephanie Bassler**

*Facet Architecture*

**Neil Rosen**

*Phius, NYIT*

**Laura Lubniewski**

*University at Buffalo*

**Kyle Barber**

*New Energy Works*

**Jeff Betts**

*Sash and Frame*

**Corey Murphy**

*RIT, 475 Building Supply*

# ***Thanks***

---



***Cramer Silkworth***

*Baukraft Engineering*



***Michael Robinson***

*Urban Myth Construction*

# ***Welcome***

---



***Jeff Betts***

*Sash and Frame*



***Corey Murphy***

*475 Building Supply*

*Rochester Institute of Technology*



## **Chapter Updates**

- ***New Board Members***
  - Retiring members
- ***Chapter Merch***
  - Coming early 2024
  - Distribution plan
- ***Policy Committee***
  - Open invitation to members
  - In coordination with NYPH
- ***Pending Board Retreat***
  - Marketing overhaul
  - Committee Revival
  - 2024 Planning
  - NYSERDA Partnership
- ***Outreach / Education***
  - 2 new schools on board
  - 17 new CPHCs in Buffalo





# Chapter Organization

## Organization

### **84 Paid Members in NY**

over 1,000 subscribed

#### **-Western NY** .....

- Critical mass of CPHCs and Certified projects forming in Rochester and Buffalo

#### **-Central NY** .....

- Significant locations include Ithaca and Cooperstown

#### **-Hudson Valley** .....

- Maintains original Hudson Valley chapter with strong participation

#### **-Metro NYC** .....

- Encourage existing Phius practitioners to become more involved in chapter

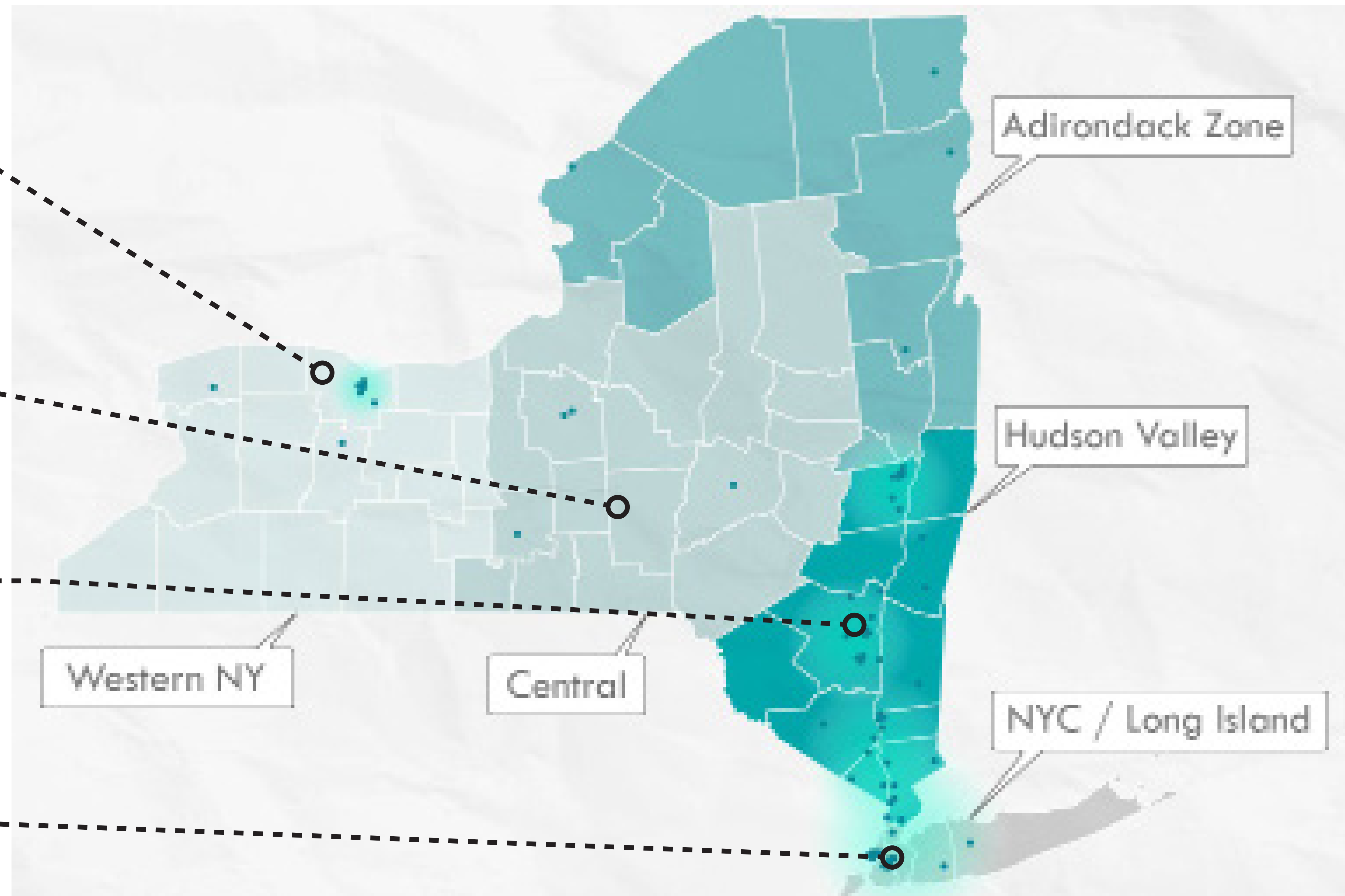



# Get Involved

We're a robust network of professional support

- ***Become a board member***

- 2 seats up for vote this September
- Seeking geographic diversity on the board

- ***Join a committee***

- Marketing (Social media, Newsletters and Notifications, Event Photography, Merchandise)
- Local committees (Western NY, Central NY, Hudson Valley, Adirondacks, Metro NY)
- Education

- ***Host a project tour***

- Chapter supports with advertisement, logistics, setup
- Assistance in developing programming
- Find a tour sponsor

- ***Plan an event***

- Set up a Phius101 event
- Conference expo tables

- ***Attend and Participate***

- Virtual and in-person events throughout NYS



March 7-8, 2024  
24 Hours

Spring quarterly  
meeting alignment

**Sign up through  
our link**

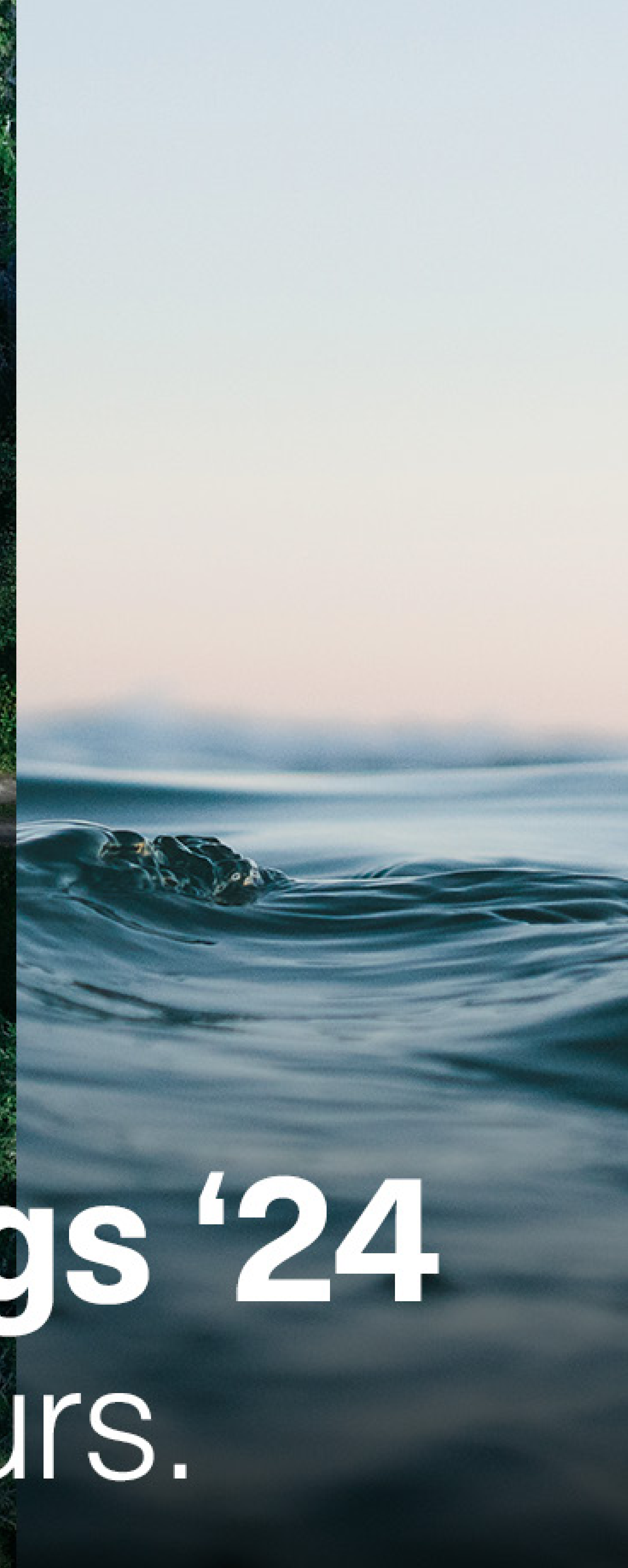

# Reimagine Buildings '24

One planet. 24 hours.





# phius con

HOUSTON 2023

---

Notes from our chapter



**Briana Egan, CPHC**

*Student, University at Buffalo*

2023 Phiuscon travel scholarship  
co-recipient





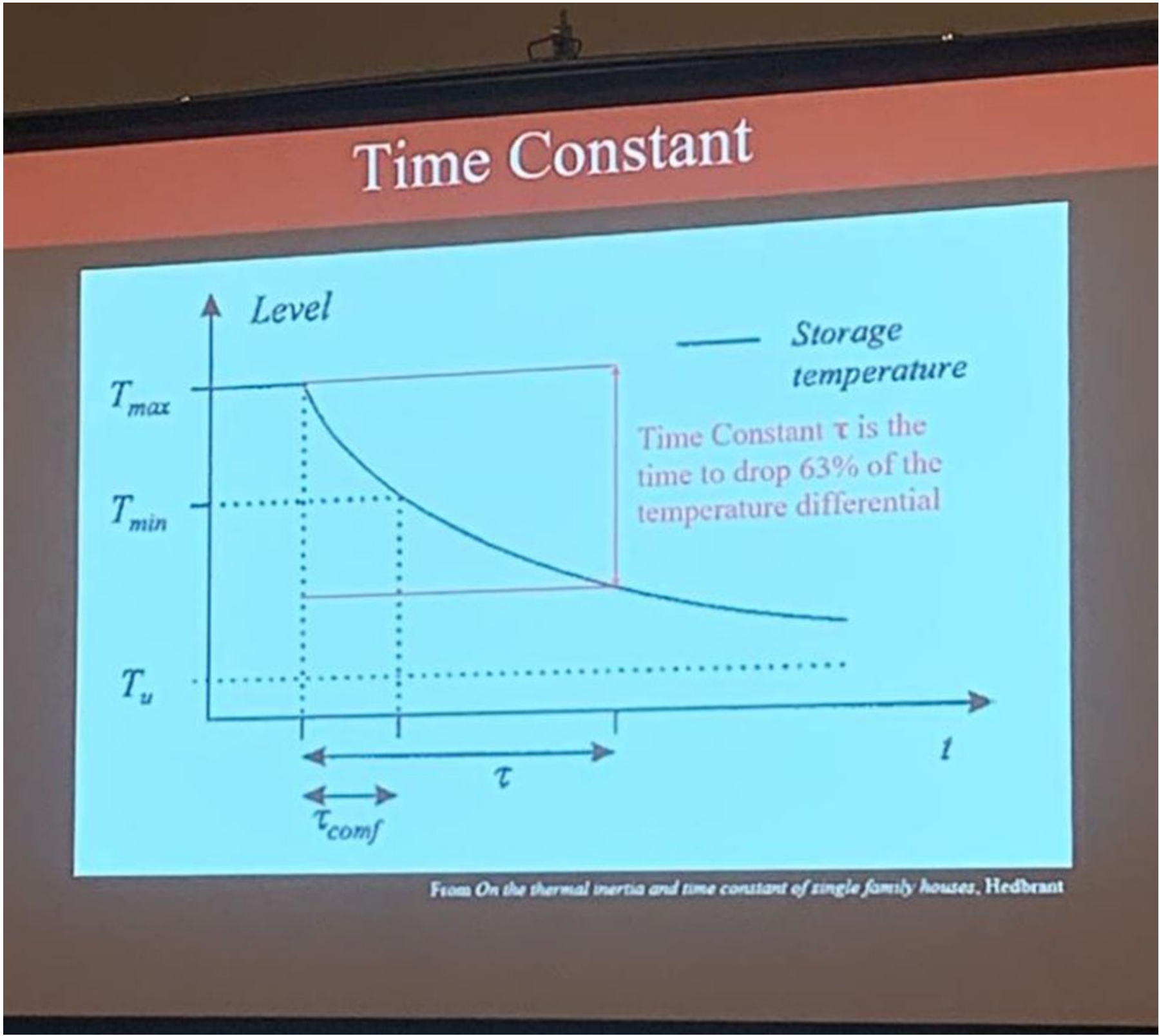
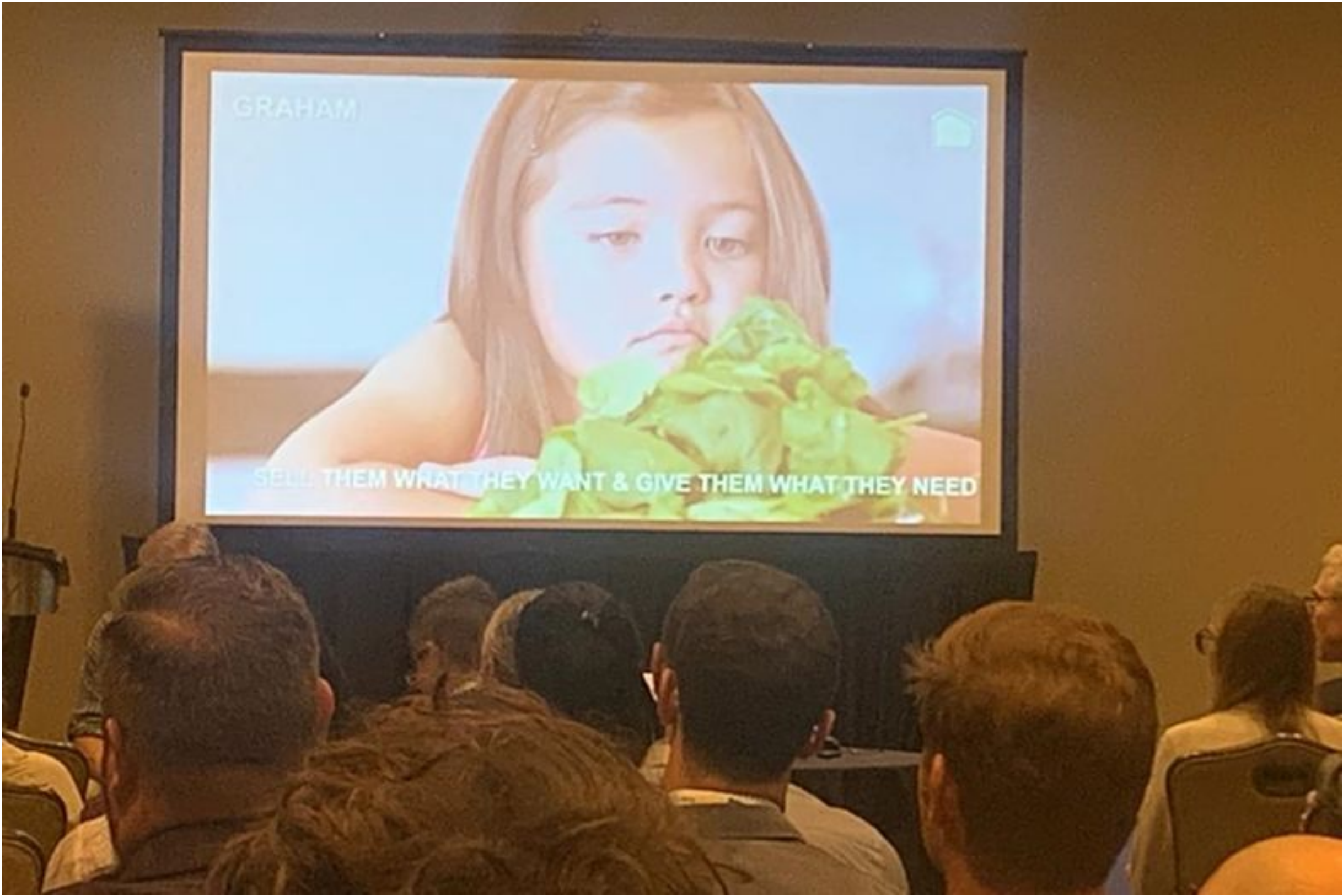
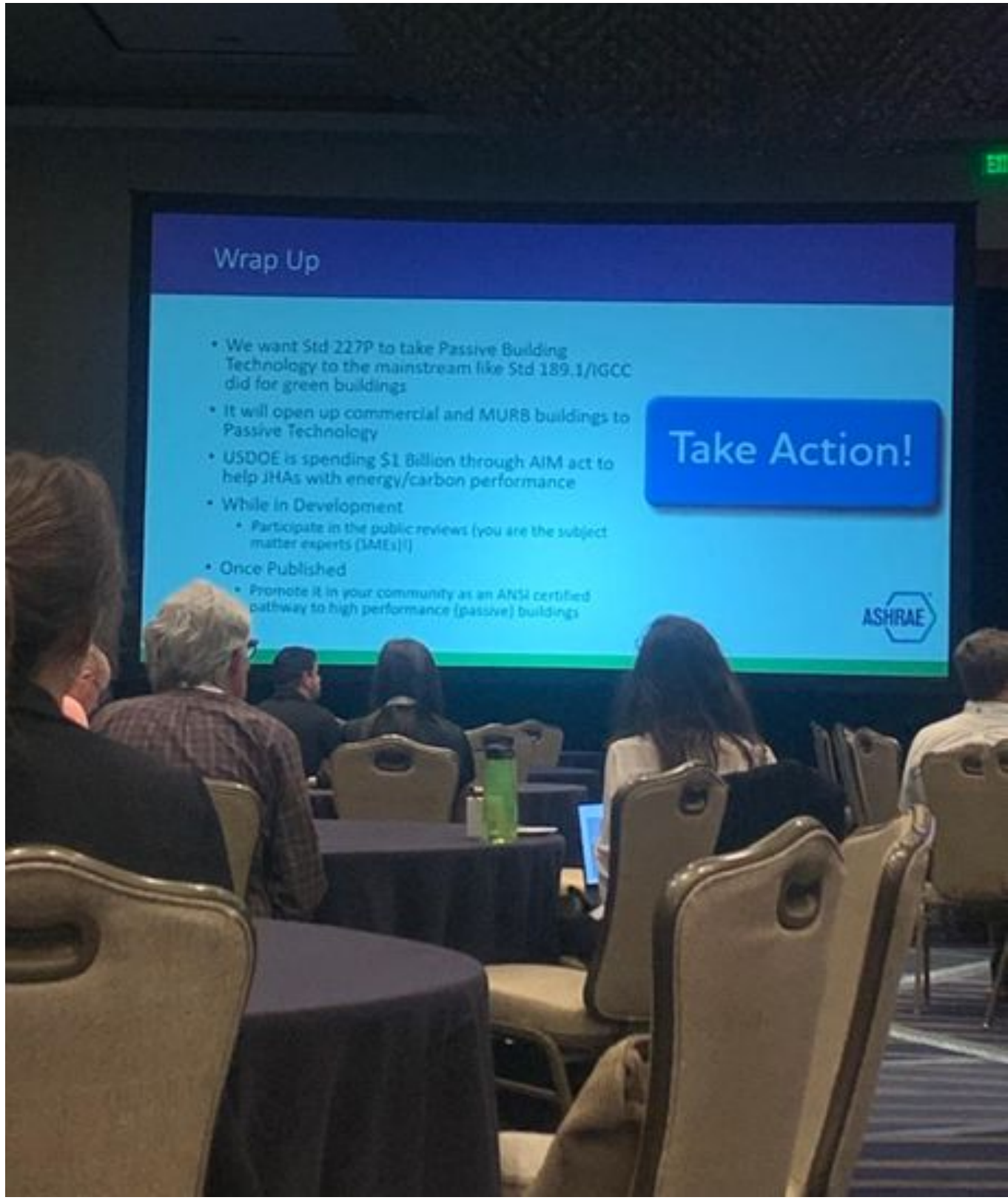



**Inspiration**

Public Interest Design:  
Fly Flat &  
Tenemos Houston



**Action**

Policy:  
ASHRAE 227 Passive  
Building Design

**Impact**

Market Transformation:  
NYSERDA Buildings of  
Excellence







# Phius Alliance New York Winter Quarterly 2023

**REMINDER**

**Earn 1.5 Phius CEUs**

**Self-report code:**

**23900**

Event Approved for  
Phius Continuing  
Education Credits



